

ELEVATION

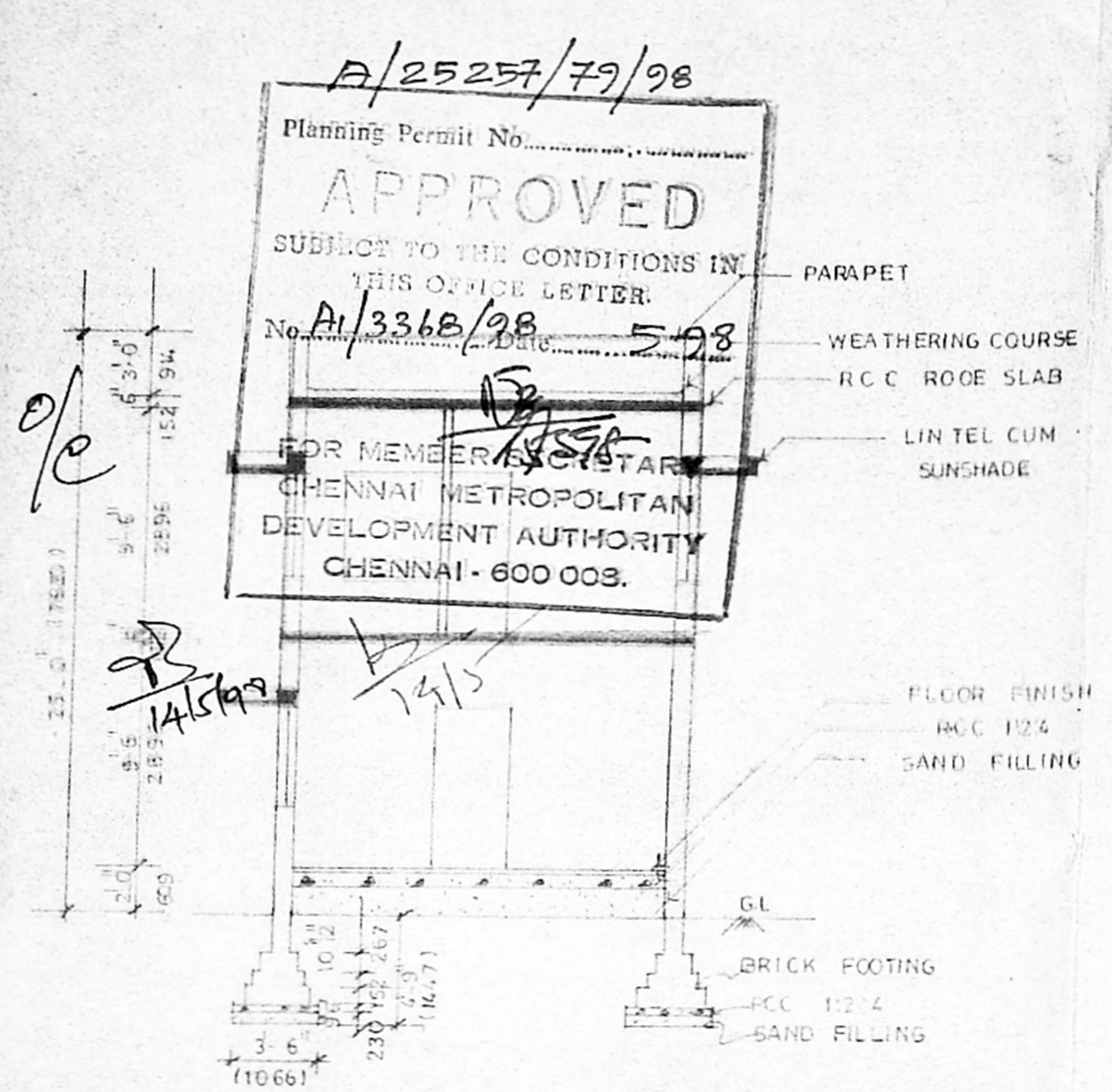

SECTION SR

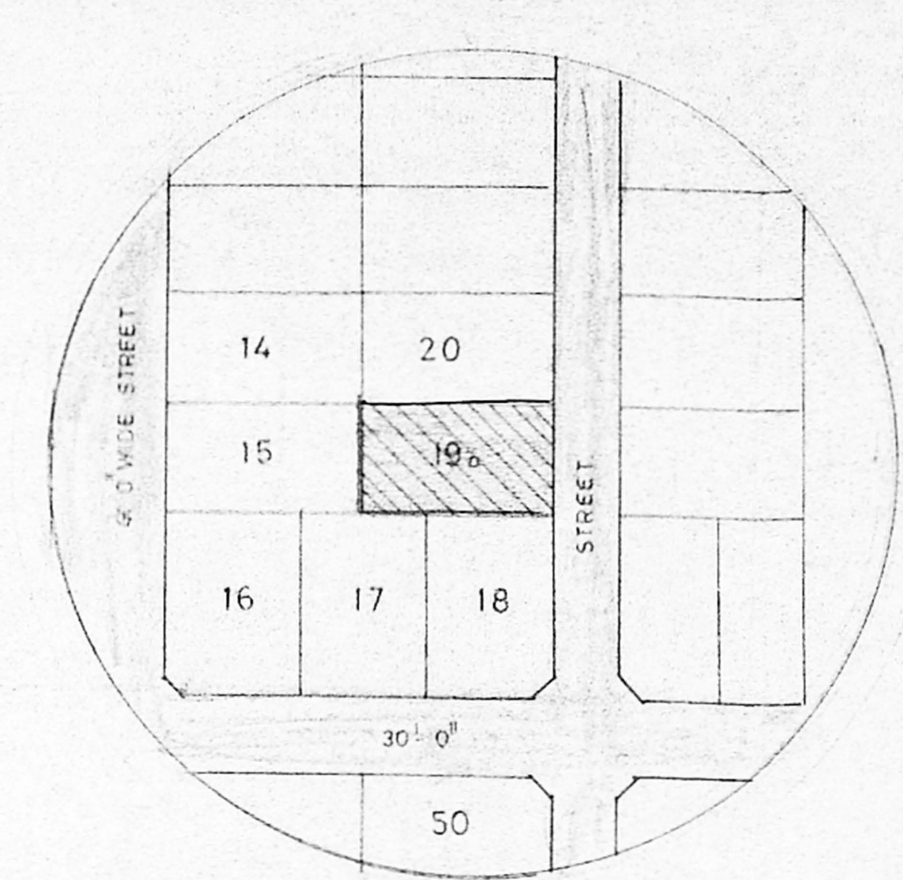

TOPO PLAN

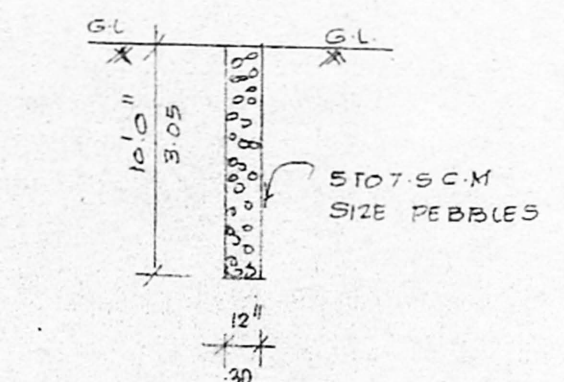
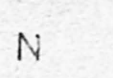

percolation pit detail

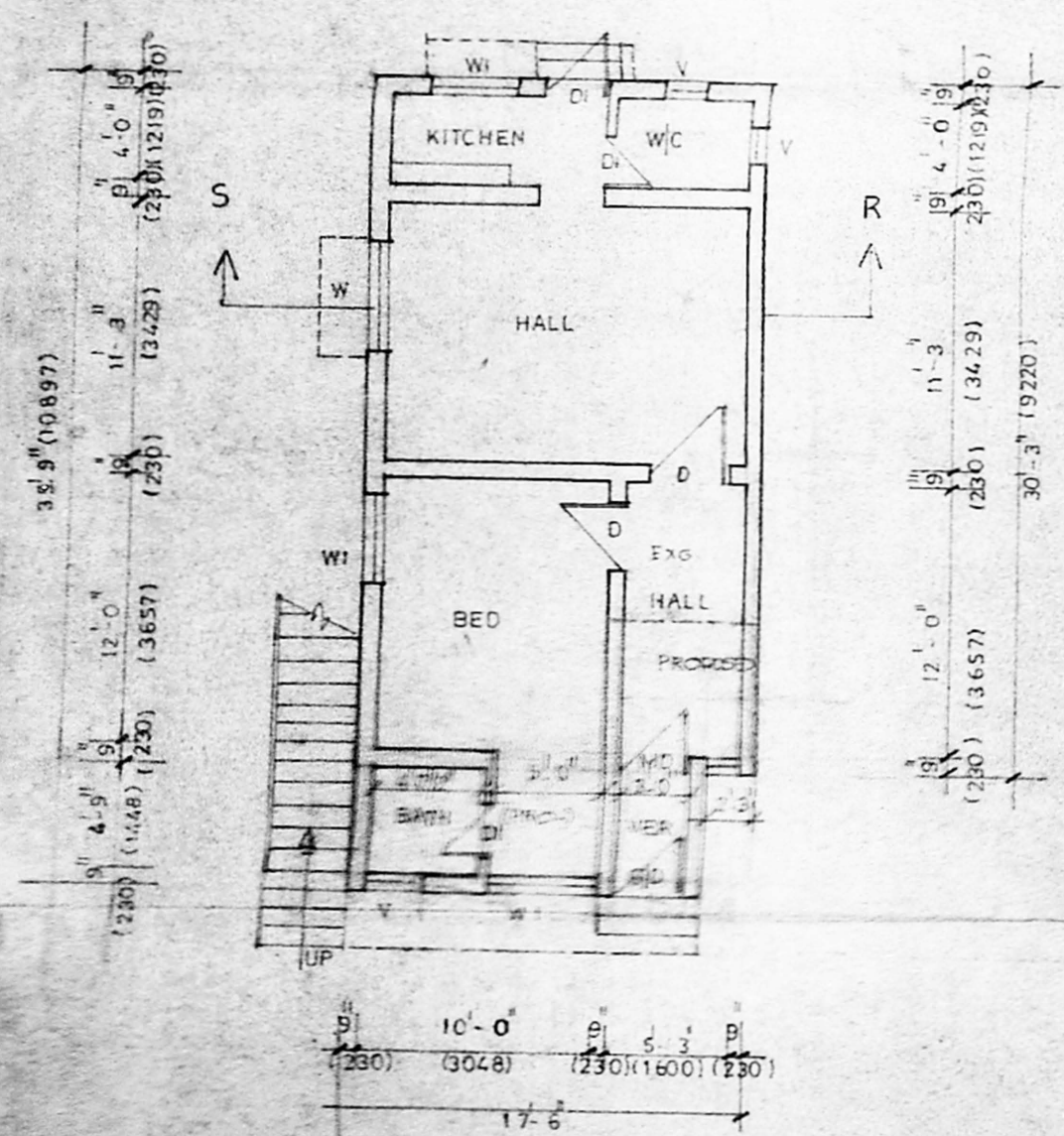

EXISTING GROUND FLOOR PLAN

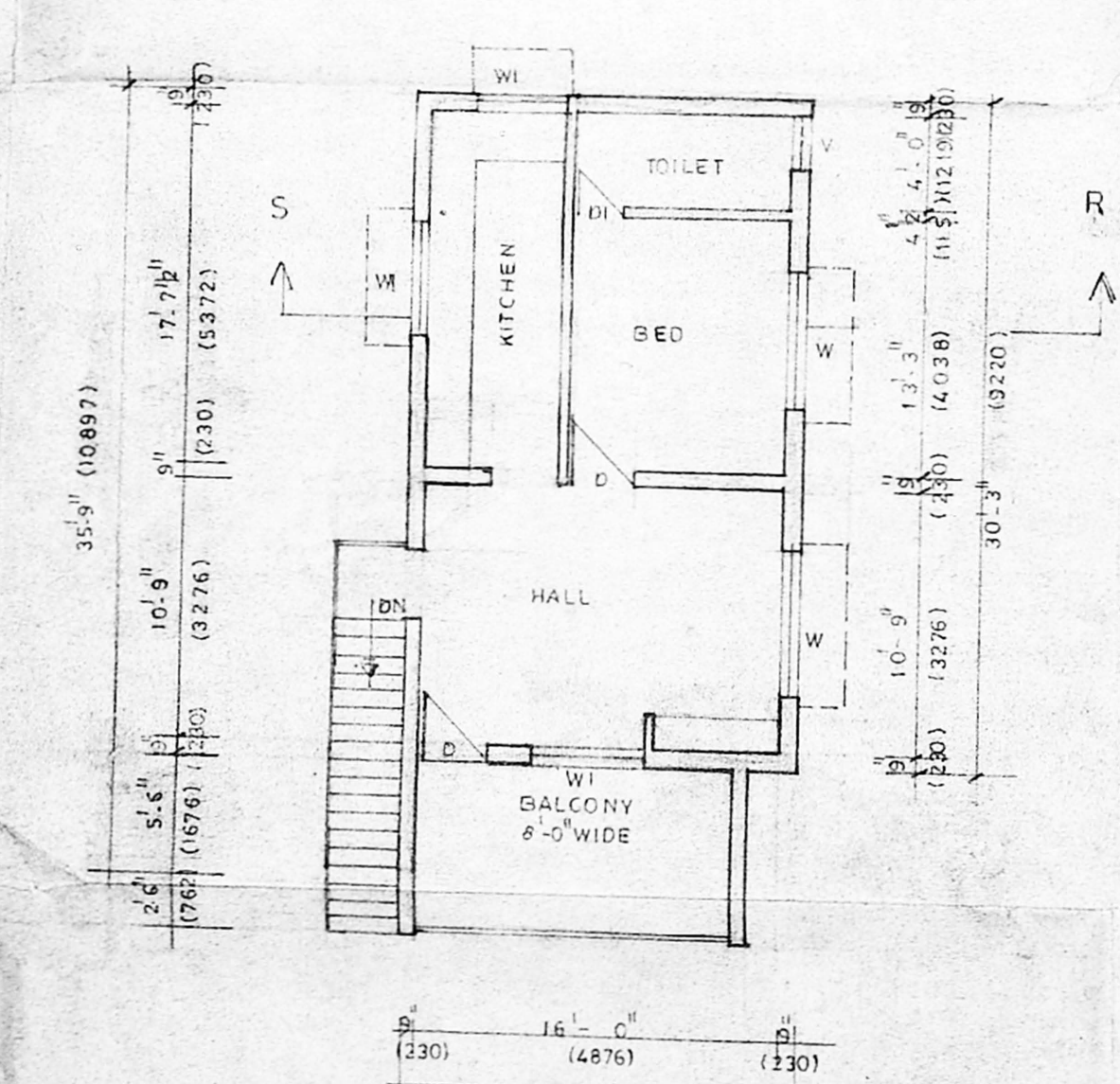

PROPOSED FIRST FLOOR PLAN

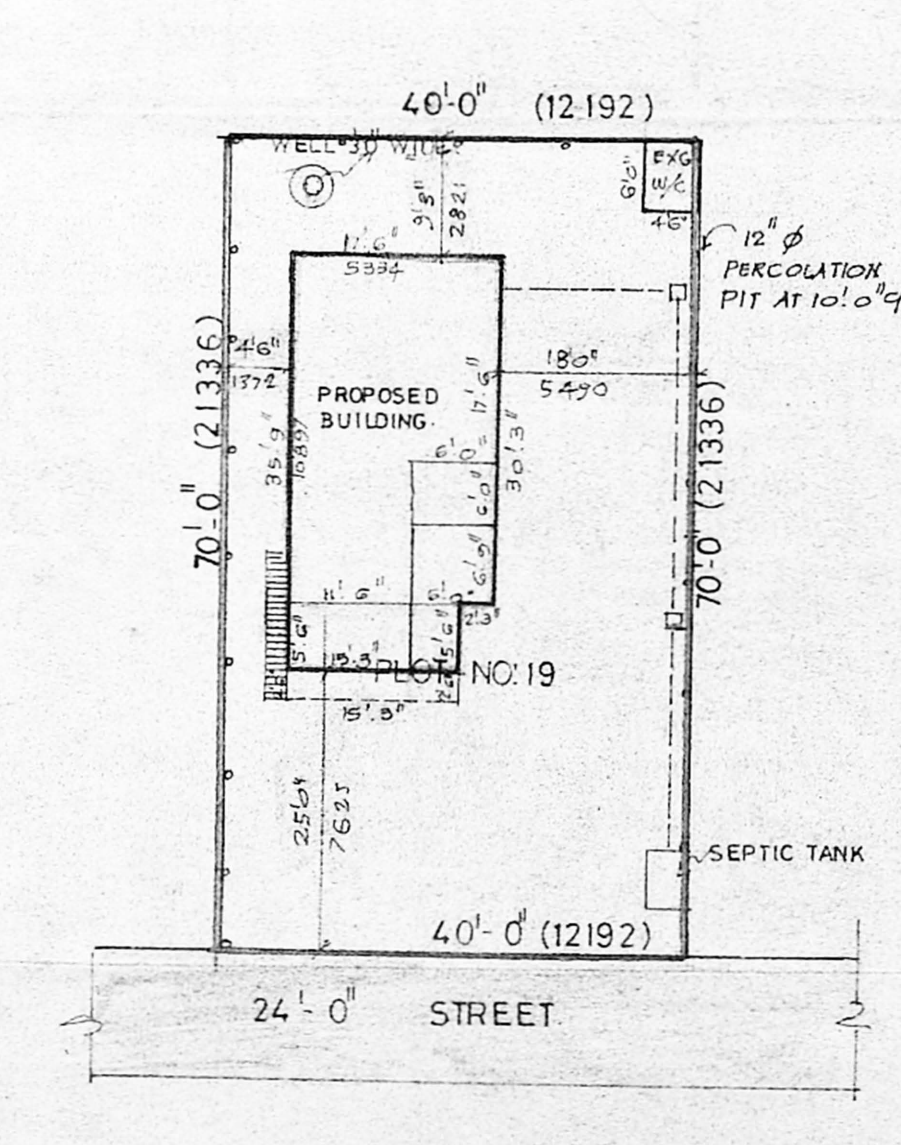

SITE PLAN SCALE 1:16'-0"

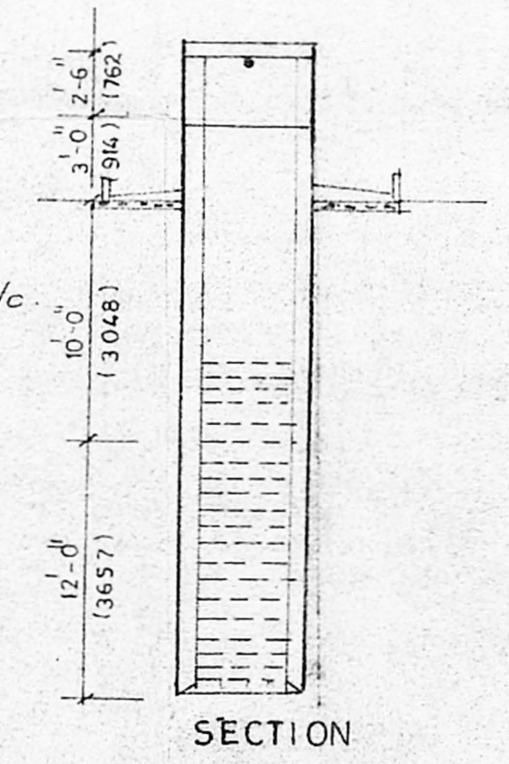

SECTION

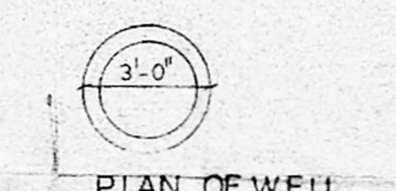

PLAN OF WELL

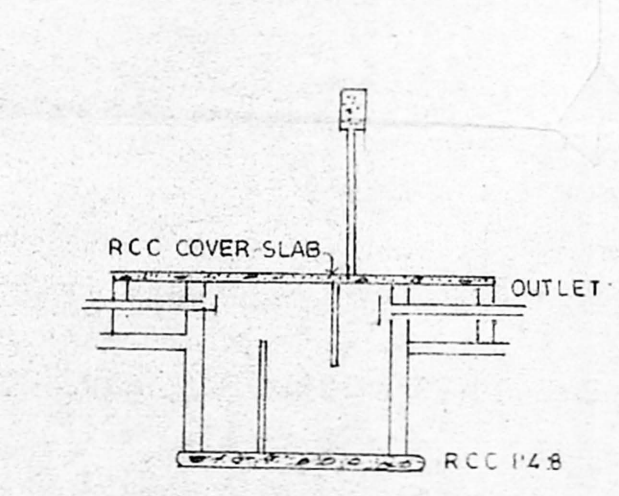

SECTION OF SEPTIC TANK

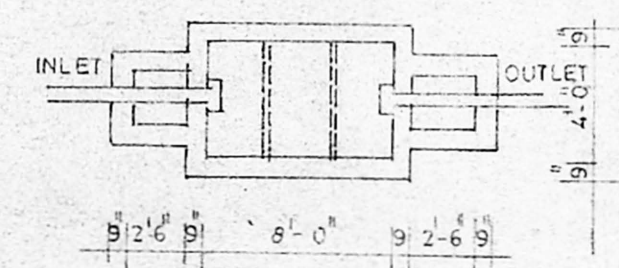

PLAN OF SEPTIC TANK

SCHEDULE OF JOINERY

MD	MAIN DOOR	3'-0" x 7'-0"
D	DOOR	3'-0" x 7'-0"
Di	DOOR	2'-6" x 7'-0"
W	WINDOW	6'-0" x 4'-6"
W1	WINDOW	5'-0" x 4'-6"
V	VENTILATOR	2'-6" x 2'-0"

AREA STATEMENT

PLOT AREA	2800.00 SFT	260.22 SMT
EX. GROUND FLOOR	488.87 SFT	45.43 SMT
PRO. GROUND FLOOR	124.37 SFT	11.56 SMT
PRO. FIRST FLOOR	651.36 SFT	60.53 SMT
TOTAL	1264.60 SFT	117.52 SMT
PLOT COVERAGE	21.90%	
F.S.I.	.45	

PROPOSED ADDITION TO THE GROUND FLOOR OF EXISTING BUILDING & PROPOSED FIRST FLOOR, IN PLOT NO, 19 IN S NO 232-ID OF KOTTIVAKKAM VILLAGE NO 141 SAIDAPET TALUK CHINGLEPUT DISTRICT, LAKSHMANAPERUMAL NAGAR, SRINIVASAPURAM, CHENNAI. - 600 041.

EXG. BUILDING WAS APPD. VIDE P.P. No: 713, D. DIS. No: 2107/91, P.P.A. No: 713/9174 DT. 22-2-91.

COLOUR CODE REFERENCE

PROPOSED	[Solid line]
ROAD	[Dashed line]
BOUNDARY	[Double line]
SEWER LINE	[Line with cross-hatches]

SCALE: 1" = 8'-0"

DATE:

OWNER

M. Sathya

LICENSED SURVEYOR.

R. M. Sathya
 Phone 1 4348788
 N. Sathya Red, D.C.E.
 LICENSED SURVEYOR
 Corporation of Madras
 REG. No. 14
 AMBATTUR TOWN SHIP
 ALANDUR MUNICIPALITY
 Consulting Engineer
 Office: 15, Madley Road,
 T. NAGAR MADRAS - 600 011